

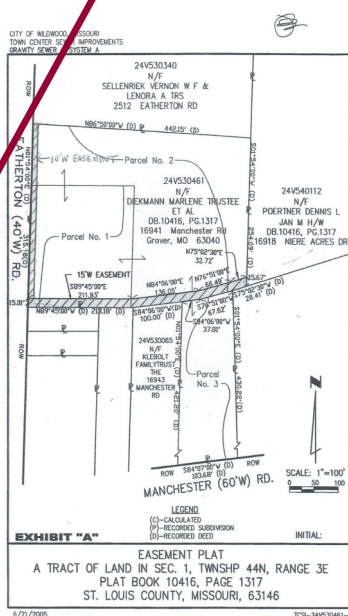

## 3Acre Parcel in Wildwood

Zoned: Neighborhood General & Neighborhood Edge

PRICE: \$540,000.00 (\$4.13/S.F.)

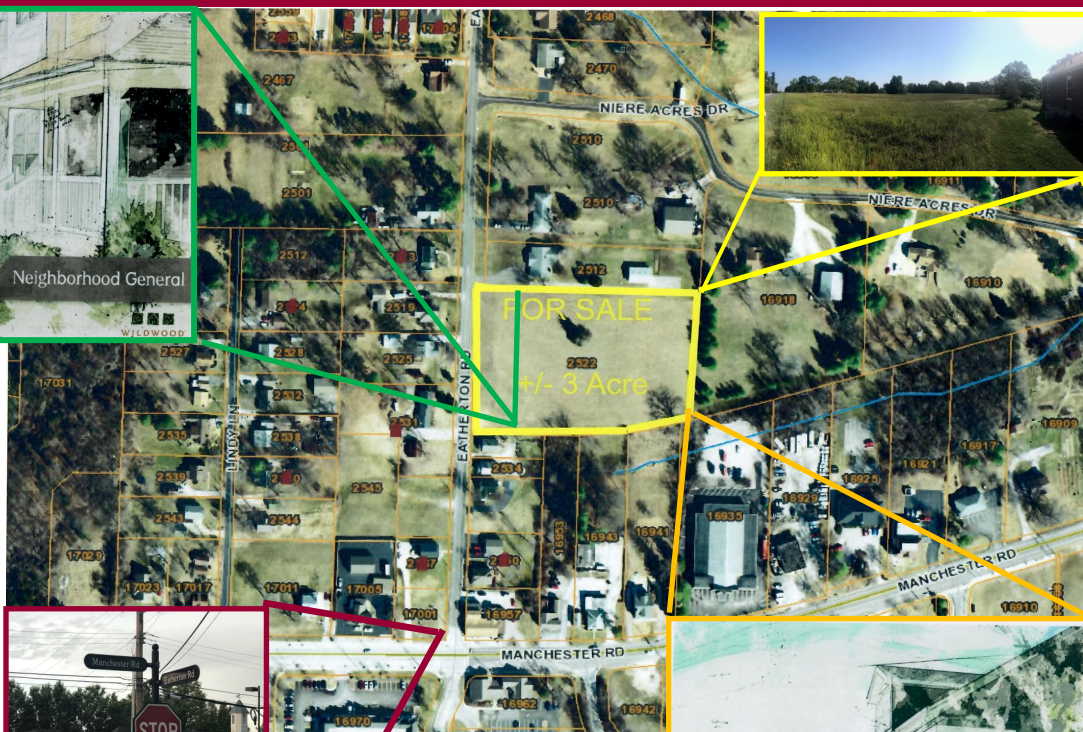

## For Information

Charles St. Onge, CCIM 314-591-6606

Jonathan Smith 636-222-3868

WWW.stongemanagement.com

Charlie@stongemanagement.com

JPS@stongemanagement.com

NEIGHBORHOOD GENERAL ZONING

NEIGHBORHOOD EDGE ZONING

Wildwood's Town Center District

Water and Sewer ONSITE!!!!

Blank Slate Site with minimal trees!

Minimum Site Grading Required

Minutes from YMCA, Community College, Theater, Shopping.



Information contained herein has been obtained from the owner of the property or from other reliable sources and is subject to change without notice. The Broker and Owner do not guarantee the accuracy of this information. Owners and Brokers make no representation as to the environmental or other physical conditions of the property and recommend that the Purchaser/Tenant investigate the property to their satisfaction.

Visit our Website

www.stongemanagement.com